

CARE

living labs

The Flemish Care Living Lab: a good recipe for innovation?

Birgit Morlion – iMinds Health
AAL Forum 2014, Bucharest, Romania – September 9 - 12



Back into history of living labs...

- ✓ Born in 2000: “ambient intelligence” domain: better match needed between technology, society & economy → first homelabs installed
- ✓ Primary focus on technology innovation; currently, also shift towards social innovation
- ✓ Huge diversity in definitions, approaches & interpretations of living labs



Social innovation in care Living Labs in Europe

Urban planning in a Living Lab

A final spurt by seniors and for themselves (Arabianranta)

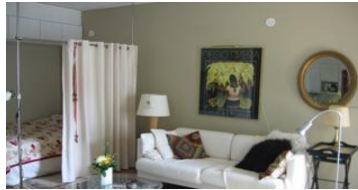

SeniorLab Barcelona



Lopukiri Housing Community (Arabianranta Living Lab)

CaringTV (Laurea Living Lab)



European Network Of Living Labs

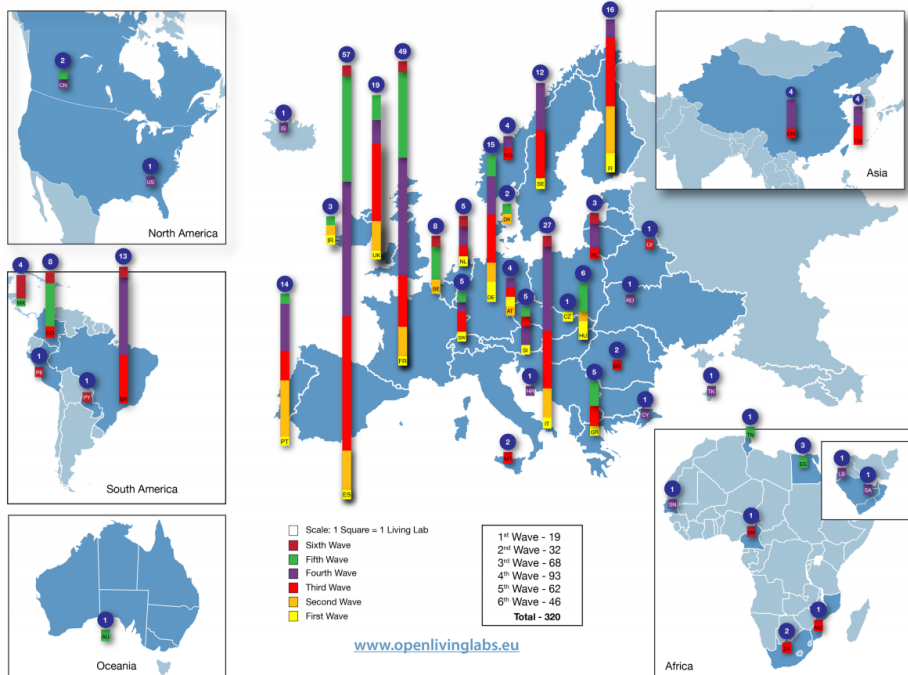

- ✓ Founded in 2006
- ✓ Non-profit international association representing community of over 340 ENoLL accredited Living Labs globally
- ✓ ENoLL office in Brussels facilitating knowledge exchange, joint actions and project partnerships between members
- ✓ www.openlivinglabs.eu

> 340 accredited Living Labs globally

iMinds living lab definition

- ✓ a **real-life** test and experimentation environment

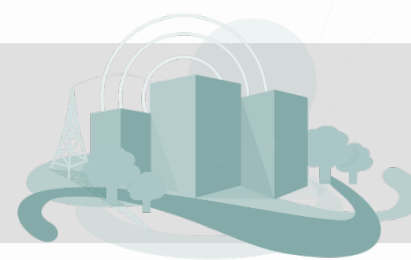

- ✓ where users and producers **co-create** innovations

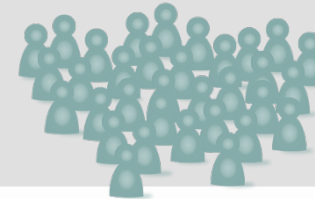

- ✓ in a trusted, open ecosystem that enables **business innovation**

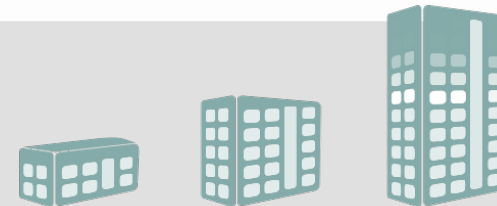

Flemish context: Care Living Lab

Important societal and economic challenges

- ✓ Ageing population: Proportion 80+ to triple!
- ✓ Increasing need for care
- ✓ More elderly people living alone
- ✓ Staff shortage in health care
- ✓ 6th state reform → transferring resources for the elderly to Flanders region

How to optimize health care to make quality health care affordable and accessible to everyone by 2020?

Care Living Labs foster innovative solutions tailored to the elderly's needs.

The Flemish Care innovation Space

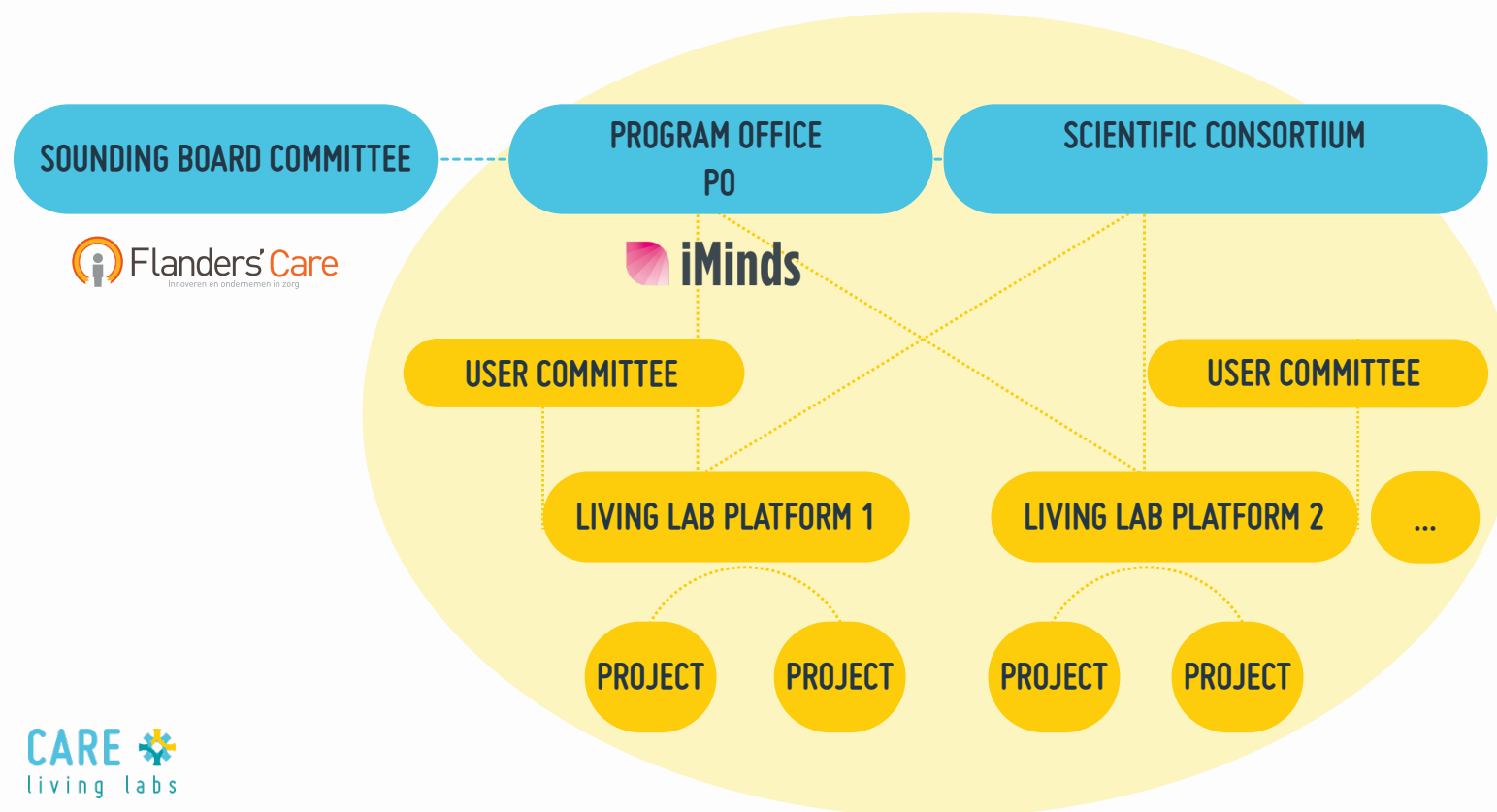

Six living lab platforms

LiCalab
Living and Care Lab
Turnhout

InnovAGE
Leuven

CareVille Limburg
Hasselt & Genk

AIPA
Ageing in Place
Aalst

Online Neighborhoods
Bruges

Active Caring
Neighborhood
Antwerp & Brussels

First wave of projects



Second wave of projects

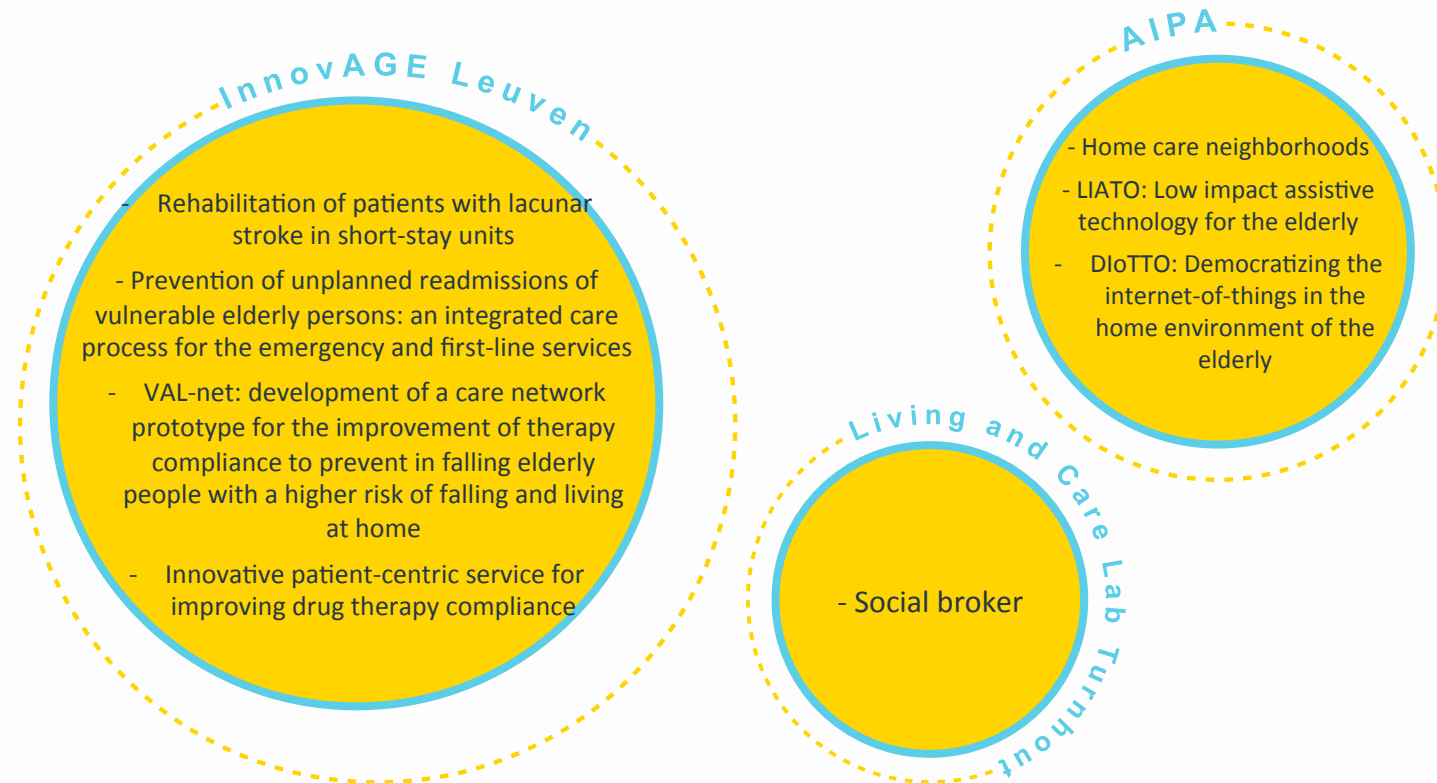

Cross-fertilization

Central coordination and scientific support

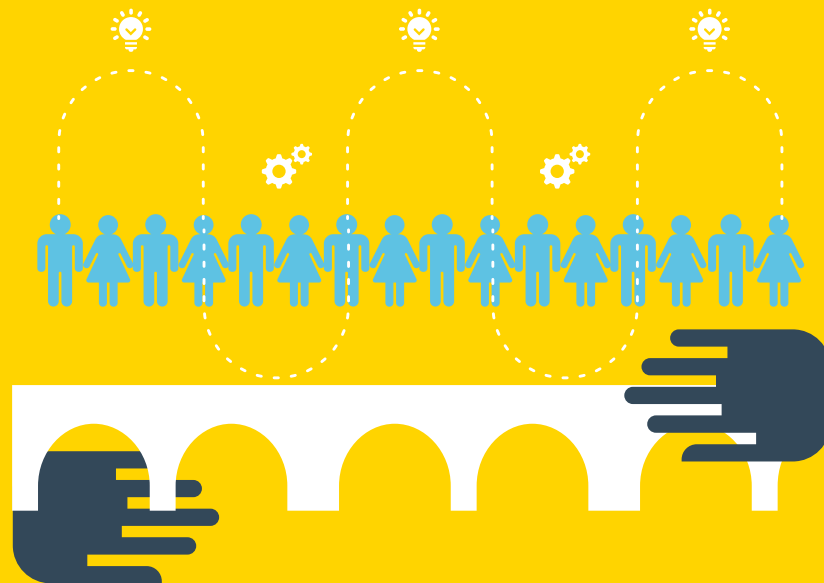

- ✓ Bridging & matchmaking function between all stakeholders
- ✓ Collecting and disseminating scientific knowledge
- ✓ Following up trends and opportunities inside and outside Flanders
- ✓ Giving policy advice

How to keep our Care living labs sustainable?



Building blocs “care living lab”

4 dimensions of “ideal” care living lab methodology

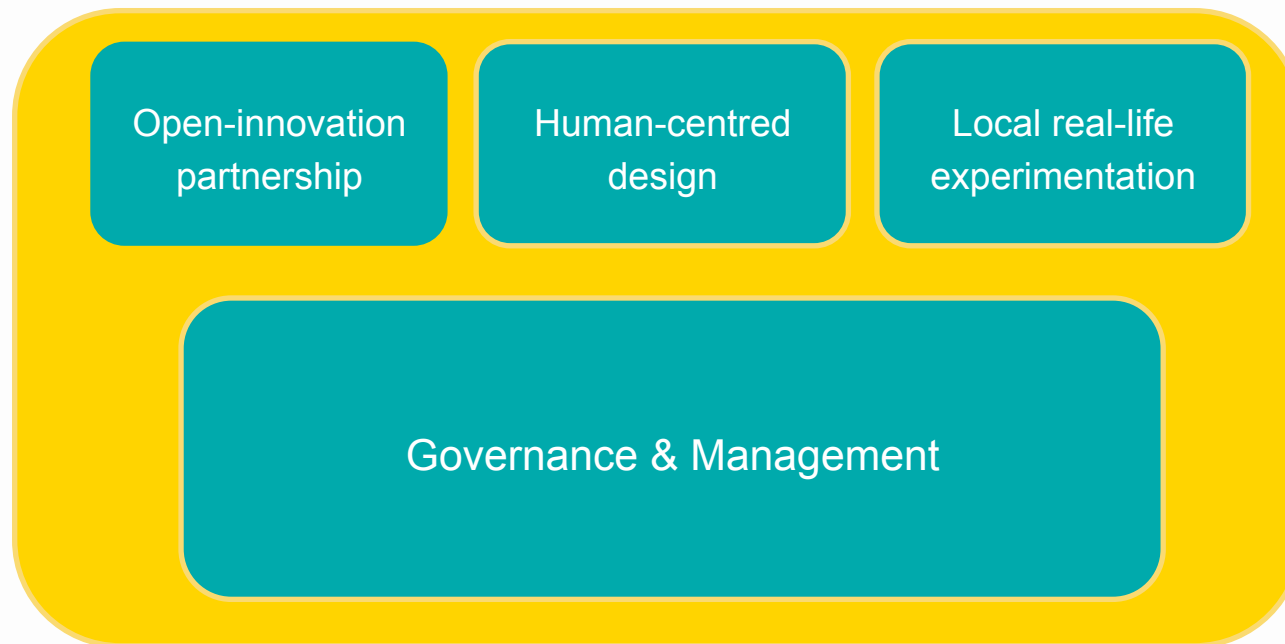

Building block 1

Open Innovation Partnership

- ✓ Quadruple Helix model
- ✓ Knowledge sharing
- ✓ Interorganisational collaboration
- ✓ Win-win for all actors

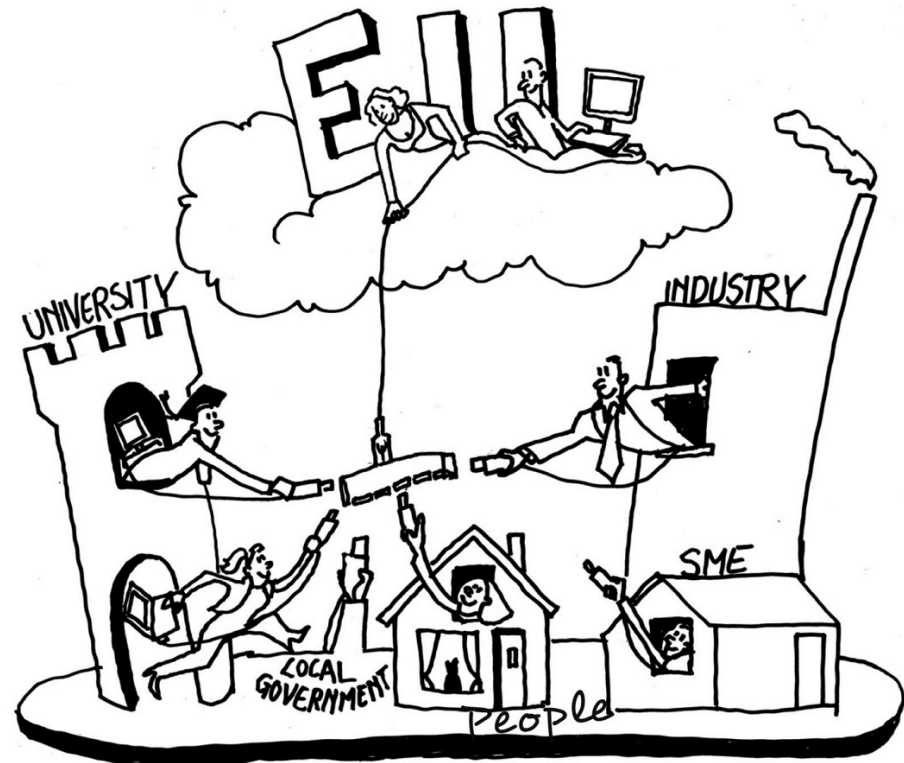

Ecosystem Flemish Care Living

Open Innovation Partnership

- ✓ 6 LL platforms
- ✓ 23 LL projects
- ✓ 111 organisations



Financials

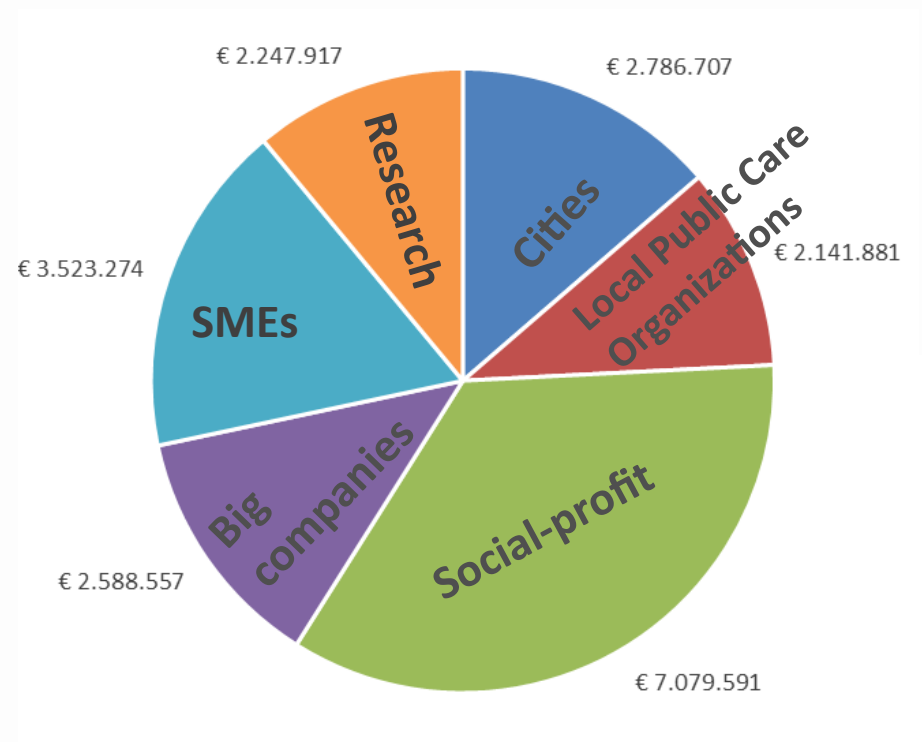

Cross-sectoral collaboration



Home delivery of medications



Topshake: innovative breakfast for people with difficulty swallowing



“elderly proof” houses & public spaces

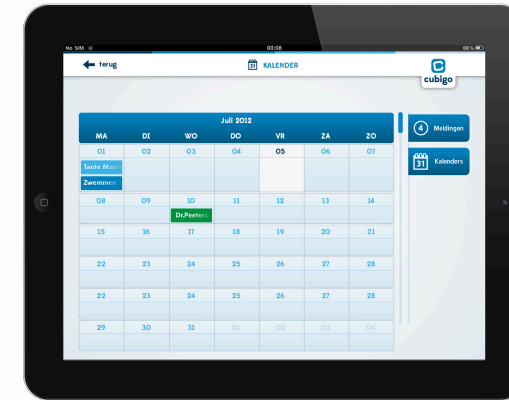
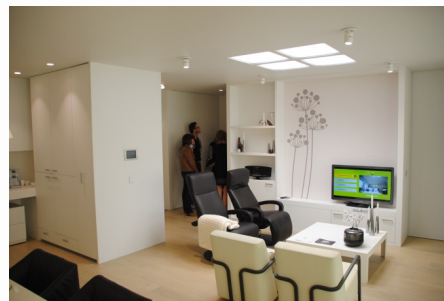

AZOB
On-line
Buurten

Cubigo ICT platform: create your caring community for independent living



Individual Medication Preparation

Building block 2

“Human-Centred Design” approach

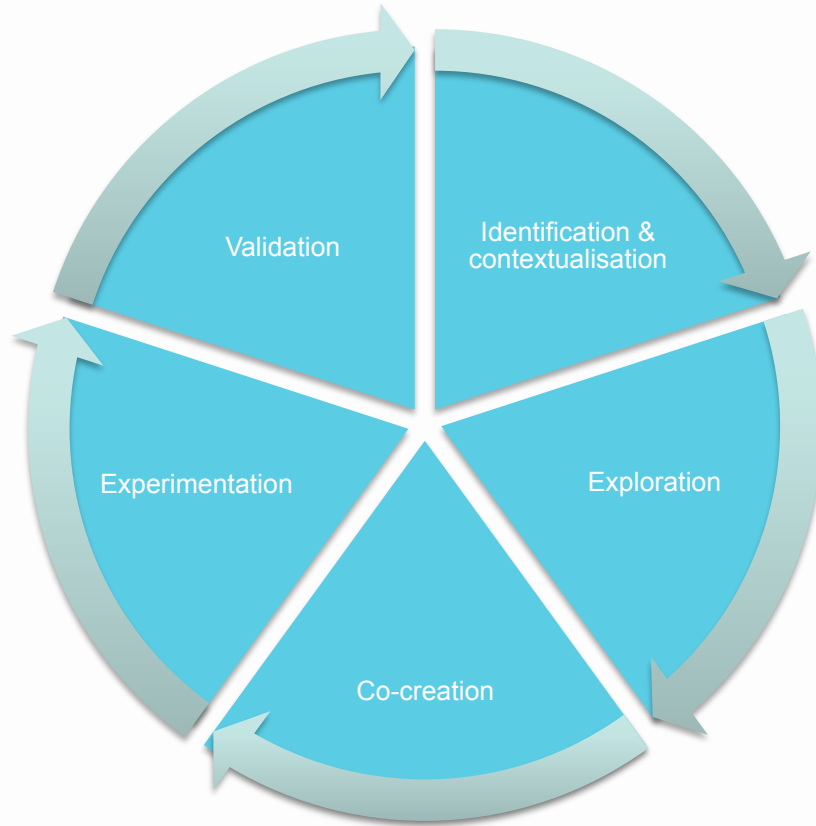

Multi-actor approach



Active end-user involvement requires strong panel management approach

- ✓ Define the goal of the living lab panel - WHO
- ✓ Recruit the panel members – BE CREATIVE
- ✓ Incentivize the panel members - FUN
- ✓ Support the panel – TWO WAY
- ✓ Log the living lab – PANELKIT TOOL
- ✓ PRIVACY is your first concern
- ✓ Ecosystem FOLLOW-UP: exit strategies, expectation management, etc.

Tips & tricks in panel management

- Motivate & engage elderly people & (in)formal caregivers
- Non-stigmatizing approaches
- Off-line recruitment via senior organizations, information events via cities, elderly advocates, etc.
- Qualitative fun
- Trusted person as SPOC

Building block 3

Local experimentation space for “real life testing”

FAIL
[F] **FIRST**
[A] **ATTEMPT**
[I] **IN**
[L] **LEARNING**

Source: launchyourgenius.com

✓ Outside of controlled lab environment

Living labs is about creating opportunities ...

- ...to experiment
- ...to monitor
- ...to explore
- ...to discover
- ...to identify
- ...to validate
- ...to demonstrate
- ...to create

Example iMinds - Apollon project

From “I can help to” to “whereabouts”

- ✓ Initial application: I Can Help
- ✓ Adapted application after Living Lab: Whereabouts worldwide

Explore, learn, adapt, validate...

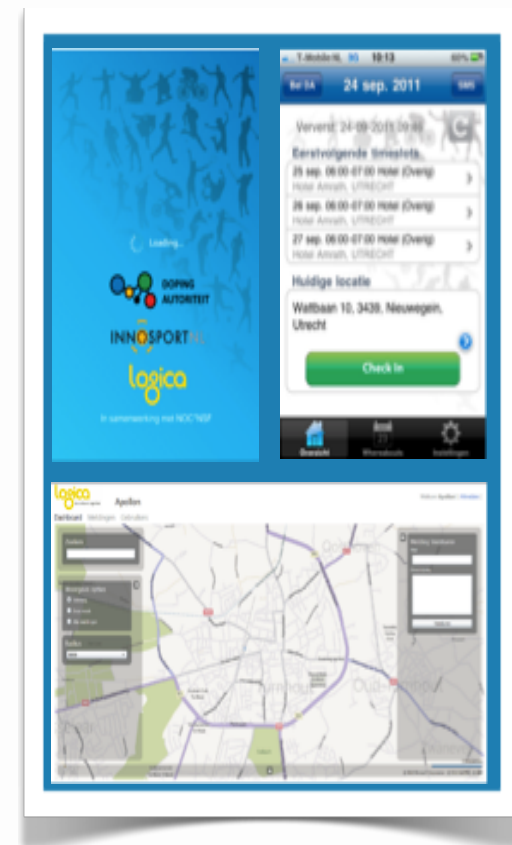

Joining forces to find the missing ingredients !!



Living Lab Health team



Birgit Morlion

Director Health
Innovation



An Jacobs

Methodologist Liason
KIO from PO



Karen Willems

Researcher Living Lab
methodology in care



Koen De Vos

Living Lab Operations
Manager



Katleen Boschmans

Coordinator
Care Living Labs



Bram Lievens

Living Lab
methodologist



www.carelivinglabs.eu
www.zorgproeftuinen.be

po@carelivinglabs.eu